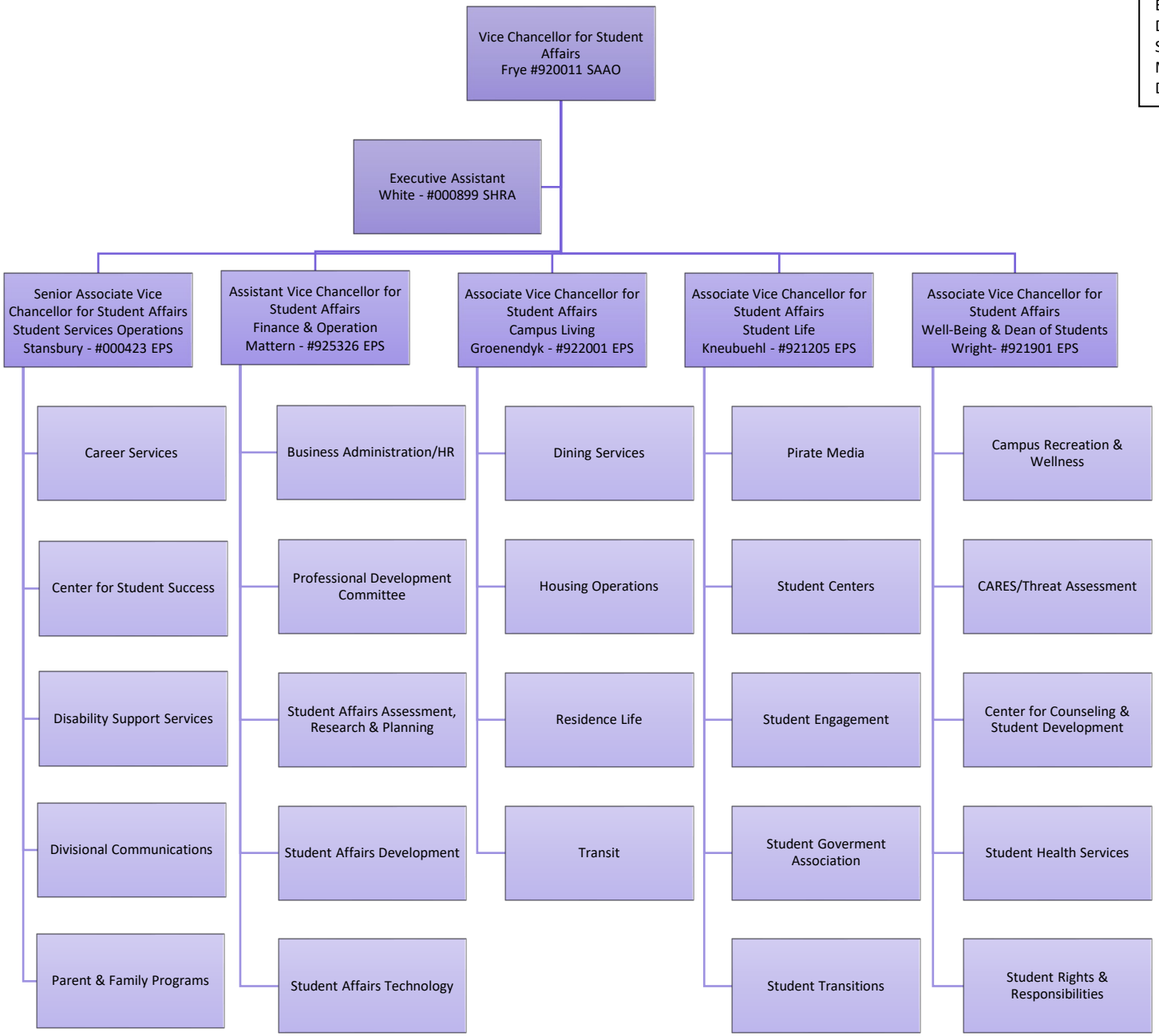East Carolina University
Division of Student Affairs
SL01 – Vice Chancellor's Office
March 1, 2025
Dr. Brandon Frye