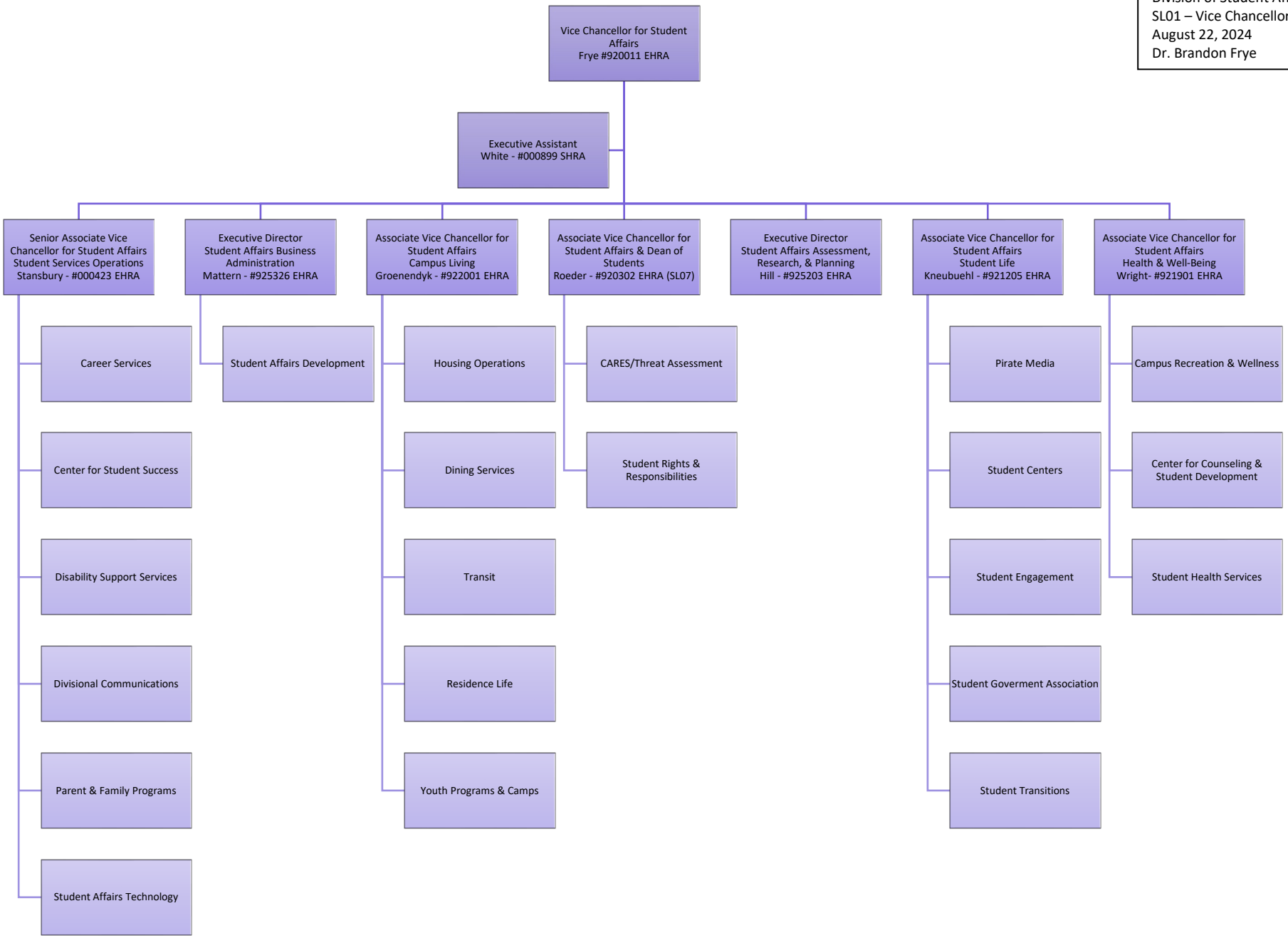East Carolina University
Division of Student Affairs
SL01 – Vice Chancellor's Office
August 22, 2024
Dr. Brandon Frye