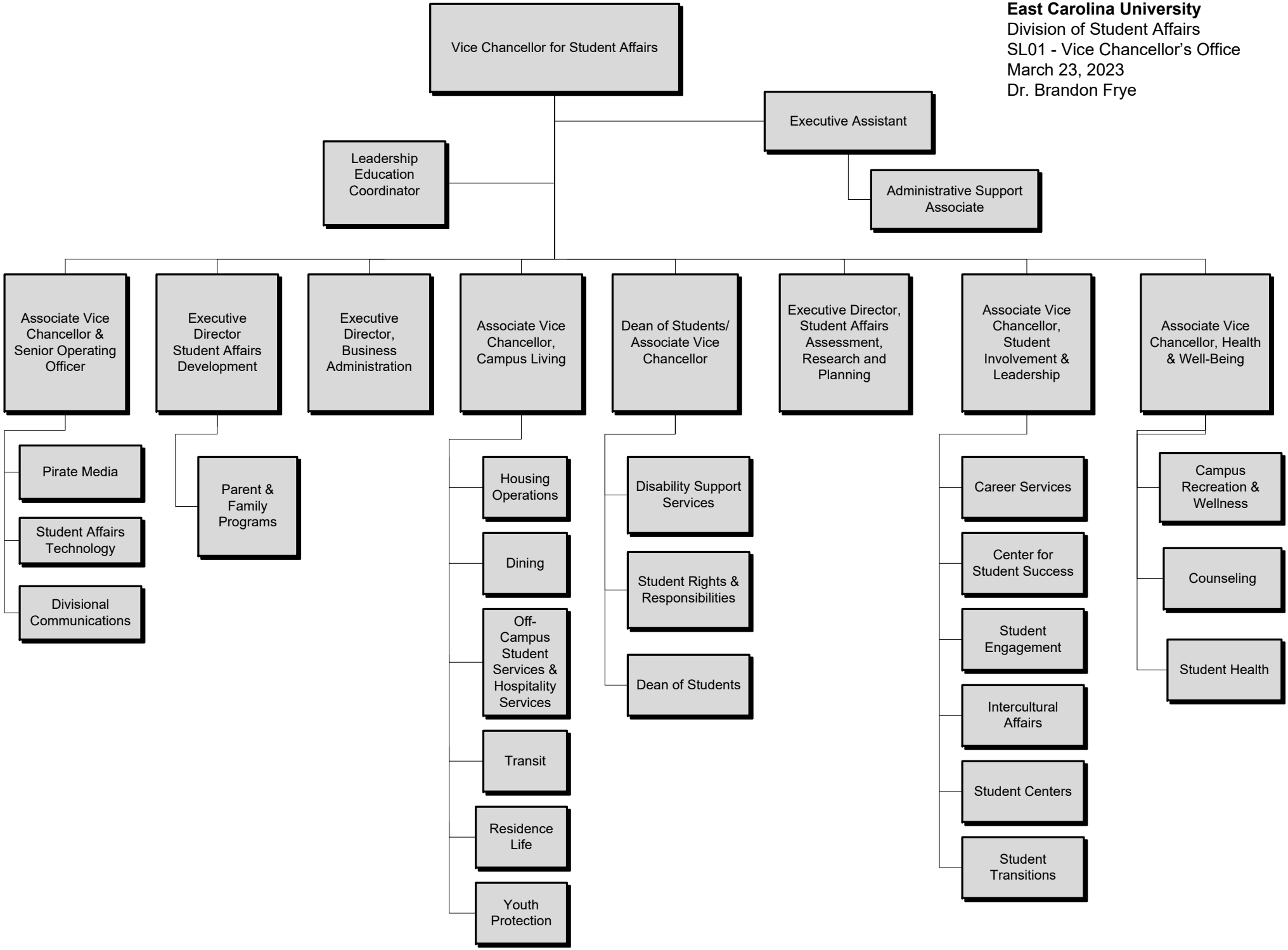East Carolina University
Division of Student Affairs
SL01 - Vice Chancellor's Office
March 23, 2023
Dr. Brandon Frye